

南柯子

据《魏氏乐谱》

词：【明】刘基

译谱：张祖顺

伴奏编配：徐兴民、张祖顺

♩ = 80
(黄钟羽 三正 二遍)

笛子

古筝

琵琶

中阮

大鼓边

大鼓

汀 苒 青 丝 尽

笛子

古筝

琵琶

中阮

Pno.

江 莲 白 羽 空 翠 蕤 丹 粟 眩 芳 丛 总 把

笛子

秋光 管领 属 西风 艳 敌秦 川锦 鲜 欺

古筝

琵琶

中阮

Pno.

笛子

楚 岸枫 鲤 鱼 却 下水仙宫 肯放 斜阳更向 若华 东

古筝

琵琶

中阮

Pno.

笛子

古筝

琵琶

中阮

Pno.

汀 苻 青 丝 尽

笛子

古筝

琵琶

中阮

Pno.

江 莲 白 羽 空 翠 蕤 丹 粟 眩 芳 丛 总 把

笛子

秋光 管领 属 西风 艳 敌 秦 川 锦 鲜 欺

古筝

琵琶

中阮

Pno.

笛子

楚 岸 枫 鲤 鱼 却 下 水 仙 宫 肯 放 斜 阳 更 向 若 华 东

古筝

琵琶

中阮

Pno.

南柯子

笛子

词：刘基

♩ = 80

(黄钟羽 三正 二遍)

南柯子

古筝

词：刘基

♩ = 80

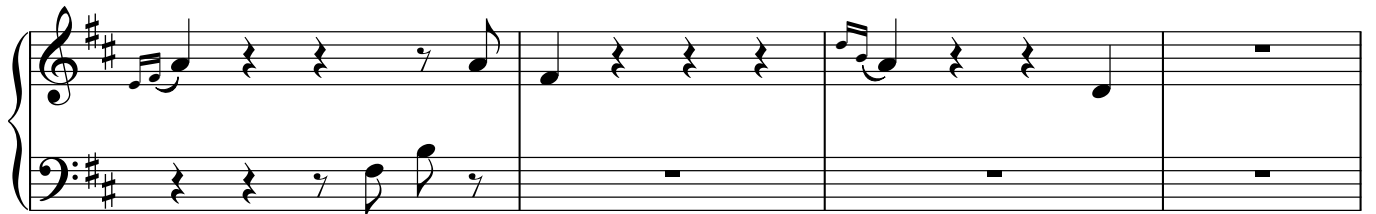
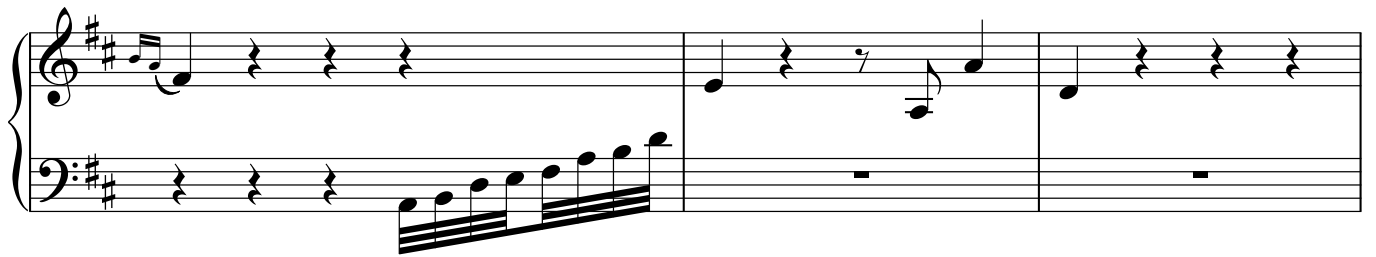
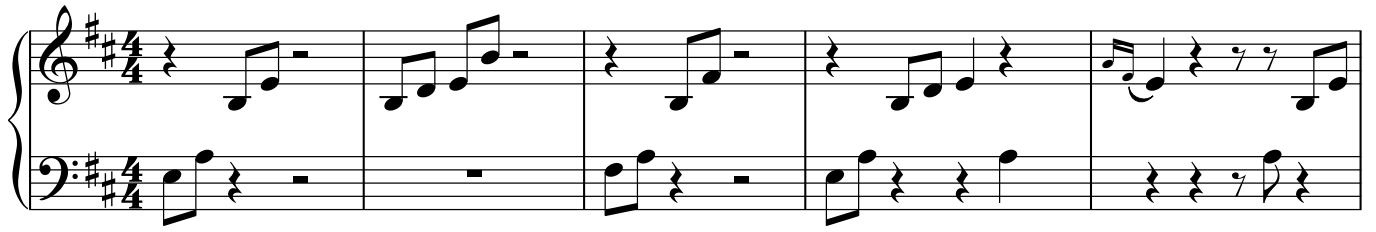

琵琶

南柯子

词：刘基

$\text{♩} = 80$

南柯子

中阮

词：刘 基

♩ = 80

南柯子

大鼓边 大鼓

词：刘基

♩ = 80

