

# 杨白花

选自《魏氏乐谱》

【唐】柳宗元 词  
安宁 曲

飘零g落寞g# = 48

7

杨 白

12

花, 风 吹 渡 江

水.

坐 令

宫 树

无

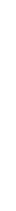

35

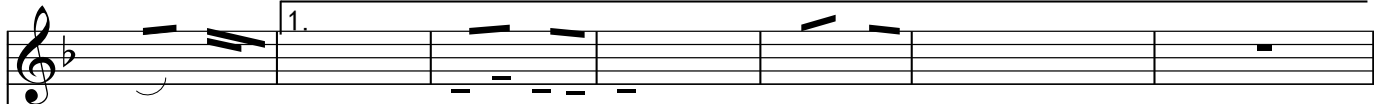

下 长 秋. 哀 歌 未 断 城 鸦 起.

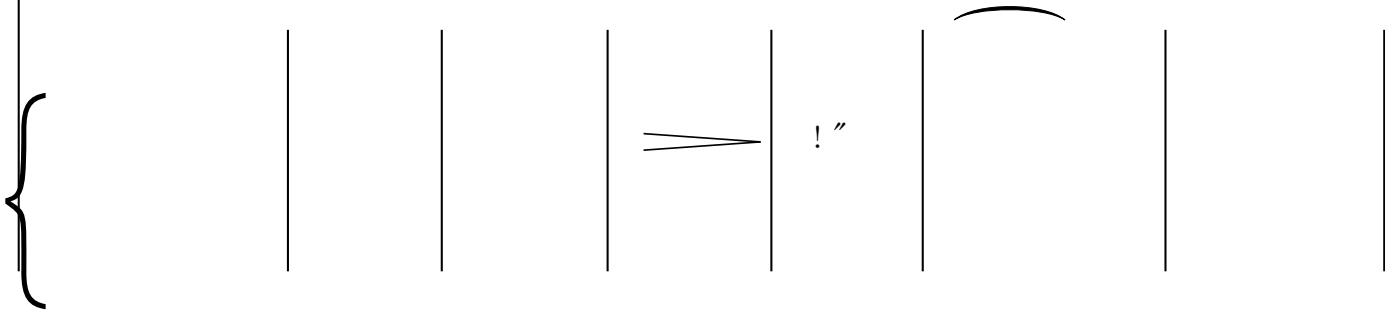

42

杨 白 花 啊 啊

48

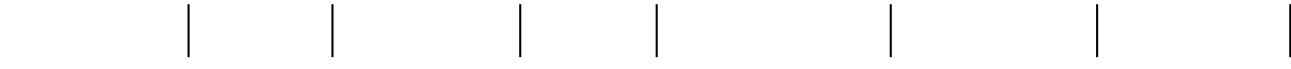

啊 啊

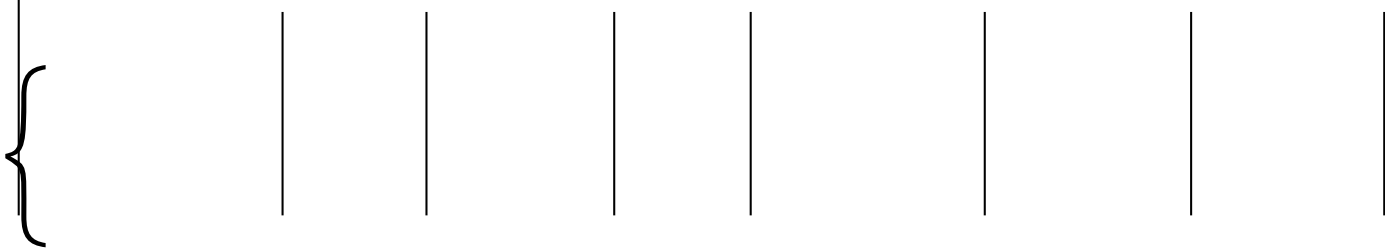

55

啊

2.  
FM

秋.

FM  
FM

61

哀歌未断

66

城鸦起.